

INDEX OF SHEETS

1. TITLE, LOCATION AND NOTES
2. SITE 1-3: PLAN SHEET
3. SITE 4: PLAN SHEET



COUNTY OF INYO
DEPARTMENT OF PUBLIC WORKS

**PLANS FOR THE
SOUTH COUNTY STRIPES PROJECT
Panamint Valley Rd., Trona Wildrose Rd.
Old Spanish Trail Hwy. & State Line Rd.
INYO COUNTY, CA**

PROJECT NO. TR-16-050
FEDERAL PROJECT NO. HSIPL 5948(090)

GENERAL NOTES

THE CONTRACTOR SHALL IMMEDIATELY NOTIFY THE ENGINEER OF DISCREPANCIES BETWEEN THE INFORMATION SHOWN ON THESE DRAWINGS AND THE CONDITIONS EXISTING IN THE FIELD. THE CONTRACTOR SHALL COMPARE ALL DRAWINGS AND VERIFY THE FIGURES BEFORE LAYING OUT THE WORK AND WILL BE RESPONSIBLE FOR ANY ERRORS WHICH MIGHT HAVE BEEN AVOIDED THEREBY. IF THE CONTRACTOR FAILS TO NOTIFY THE ENGINEER IN A TIMELY MANNER OF ANY APPARENT ERROR OR OMISSION ON THE PLANS OR SPECIFICATIONS, THE CONTRACTOR SHALL BE RESPONSIBLE FOR CORRECTING WORK INCORRECTLY DONE AT THE CONTRACTOR'S OWN EXPENSE.

PAYMENT FOR WORK SHOWN ON THESE PLANS EITHER SPECIFIED OR INFERRED, BUT NOT IN THE BID PROPOSAL SHALL BE CONSIDERED AS INCLUDED IN OTHER ITEMS OF WORK.

ALL CONSTRUCTION AND MATERIALS SHALL CONFORM TO THESE PLANS AND SPECIFICATIONS, THE OCCUPATIONAL SAFETY AND HEALTH ADMINISTRATION STANDARDS, AND OTHER GOVERNING REGULATIONS.

ALL CONSTRUCTION WILL BE SUBJECT TO FINAL APPROVAL BY THE INYO COUNTY PUBLIC WORKS DEPARTMENT.

INSPECTION DURING CONSTRUCTION SHALL BE REQUIRED TO ENSURE CONSTRUCTION MATERIALS AND METHODS ARE IN ACCORDANCE WITH THE INYO COUNTY PUBLIC WORKS STANDARD SPECIFICATIONS AND THESE PLANS.

THE PROJECT SHALL BE BUILT PER PLAN. ALL FIELD CHANGES MUST BE PRE-APPROVED BY THE INYO COUNTY ENGINEER.

IN ACCORDANCE WITH THE GENERALLY ACCEPTED CONSTRUCTION PRACTICES, THE CONTRACTOR WILL BE SOLELY AND COMPLETELY RESPONSIBLE FOR THE CONDITIONS AT THE JOB SITE, INCLUDING SAFETY OF ALL PERSONS AND PROPERTY DURING PERFORMANCE OF THE WORK. THIS REQUIREMENT WILL APPLY CONTINUOUSLY AND NOT BE LIMITED TO NORMAL WORKING HOURS. THE DUTIES OF THE PROJECT CIVIL ENGINEER DO NOT INCLUDE REVIEW OF THE ADEQUACY OF THE CONTRACTOR'S SAFETY IN, ON OR NEAR THE CONSTRUCTION SITE.

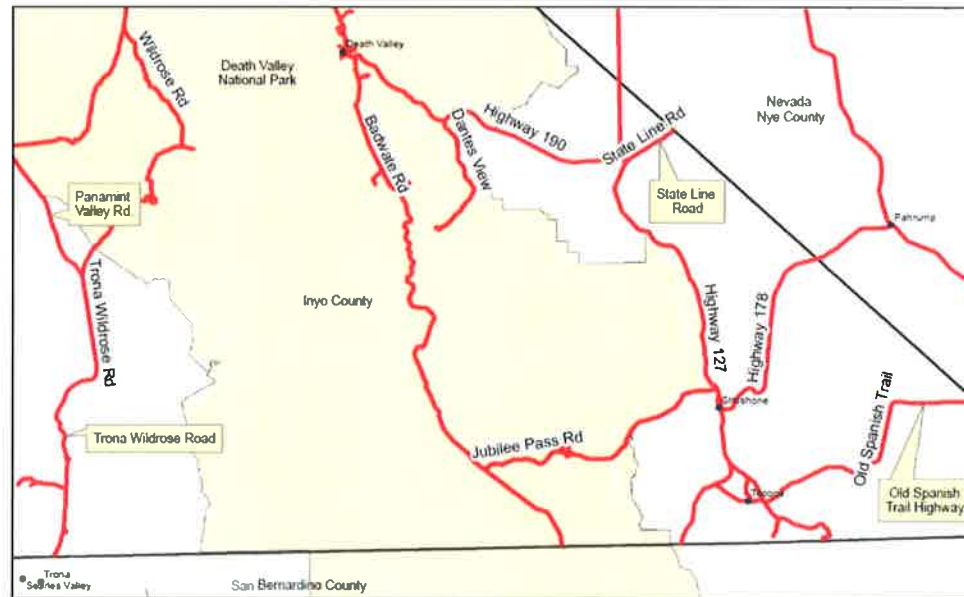

PROJECT VICINITY MAP
NOT TO SCALE

Edge Striping Project	
SITE	Southern Inyo County
1	Panamint Valley Rd. from Hwy 190 to Trona Wildrose Rd.
2	Trona Wildrose Rd. from Panamint Valley Rd. to County Line
3	State Line Rd. from NV State Line to Hwy 127
4	Old Spanish Trail Hwy. from NV State Line to Hwy 127



PROJECT AREA



Clint G. Quilter
CLINT G. QUILTER, DIRECTOR
INYO COUNTY PUBLIC WORKS

2/1/18
DATE

Drawing Prepared by: INYO COUNTY PUBLIC WORKS 168 N. Edwards, P.O. Drawer Q Independence, CA 93526 (760) 878-0201	SOUTH COUNTY STRIPES Panamint Valley Rd., Trona Wildrose Rd., Old Spanish Trail Hwy., & State Line Rd. INYO COUNTY, CA
Drawn by: JMP Date: JAN. 2018 Checked By: AH Date: JAN. 2018 Date: JANUARY 2018 Drawing Name: South County Stripes Plan-02 SHEET 1 OF 3	

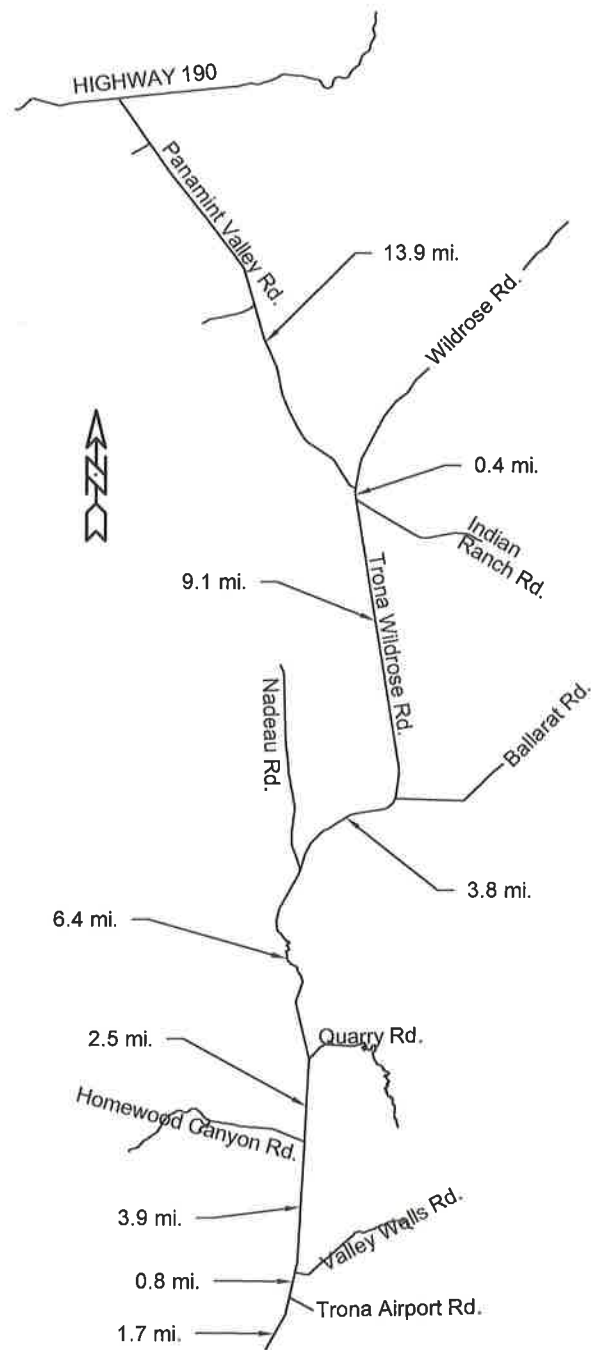

PAINT NEW EDGE LINES ON PANAMINT VALLEY RD & TRONA WILDROSE RD.

Panamint Valley Rd. from Hwy 190 to Trona Wildrose Rd.

- 10.5' lanes
- Paint 4" White Edge Line on both sides
- One coat with Caltrans glass beads

Edge Lines to be unbroken along Panamint Valley Rd. unless pavement narrows to less than 10.5' lanes, then suspend edge lines until pavement widens.

Trona Wildrose Rd. from Panamint Valley Rd. to San Bernardino County Line

- 11' lanes
- Paint 4" White Edge Line on both sides
- One coat with Caltrans glass beads

Edge Lines to be broken at the following road locations:

- Indian Ranch Rd.
- Ballarat Rd.
- Nadeau Rd.
- Quarry Rd.
- Homewood Canyon Rd.
- Valley Wells Rd.
- Trona Airport Rd.

as per CA-MUTCD Sec. 3B.06

- .02 ...edge line markings shall not be continued through intersections or major driveways
- .05 Edge line markings should not be broken for minor driveways
- .10 Generally, the solid edge line should be dropped at the beginning of intersection flares.

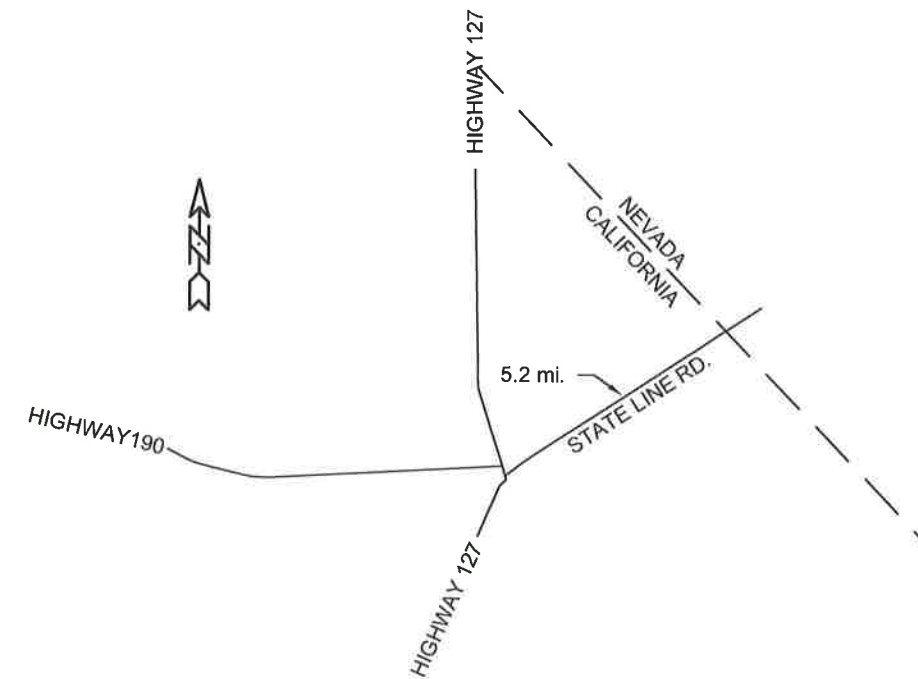

PAINT NEW EDGE LINES ON STATE LINE RD

State Line Rd. from Hwy 127 to CA / NV State Line.

- 12' lanes
- Paint 4" White Edge Line on both sides
- One coat with Caltrans glass beads

Edge Lines to be unbroken along State Line Rd.



Clint G. Quilter
 CLINT G. QUILTER, DIRECTOR
 INYO COUNTY PUBLIC WORKS

2/1/18
 DATE

Drawing Prepared by: INYO COUNTY PUBLIC WORKS 168 N. Edwards, P.O. Drawer Q Independence, CA 93526 (760) 878-0201		SOUTH COUNTY STRIPES Panamint Valley Rd., Trona Wildrose Rd., Old Spanish Trail Hwy., & State Line Rd. INYO COUNTY, CA	
Drawn by: JMP	Date: JAN. 2018	Checked By: AH	Date: JAN. 2018
Date: JANUARY 2018		Drawing Name: South County Stripes Planning	

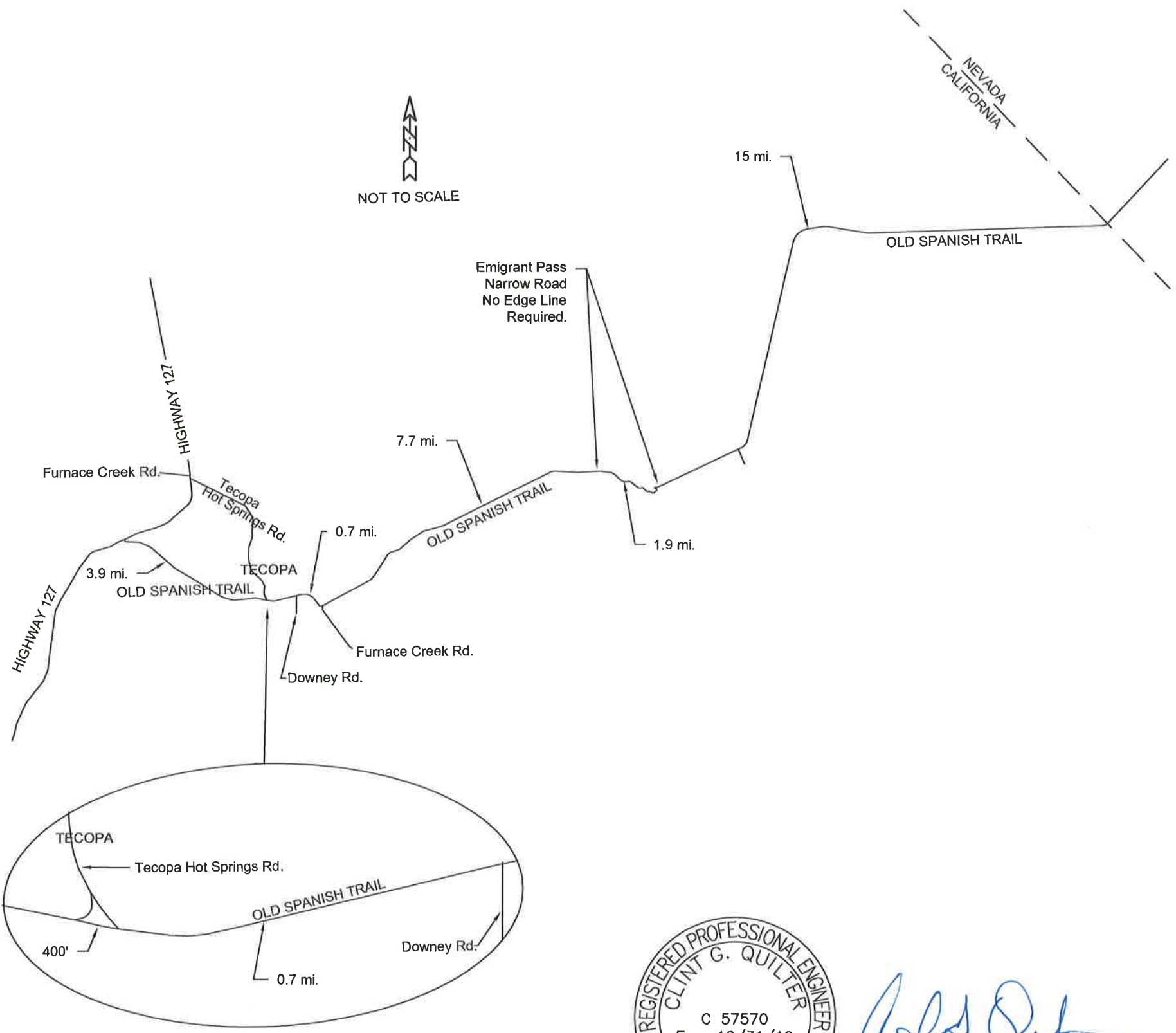

PAINT NEW EDGE LINES ON OLD SPANISH TRAIL HIGHWAY
 Old Spanish Trail Highway from Nevada State Line to start of Emigrant Pass and from end of Emigrant Pass to CA Highway 127

- 10.5' lanes
 - Paint 4" White Edge Line on both sides
 - One coat with Caltrans glass beads
- Emigrant Pass = Narrow Lanes
- No Edge Line Req'd from end of tangent section to end of curves.
 - Paint 10.5' Edge Lanes until pavement narrows

Edge Lines to be broken at the following road locations:
 Furnace Creek Rd.
 Downey Rd.
 Tecopa Hot Springs Rd. Intersection

- as per CA-MUTCD Sec. 3B.06
- .02 ...edge line markings shall not be continued through intersections or major driveways
 - .05 Edge line markings should not be broken for minor driveways
 - .10 Generally, the solid edge line should be dropped at the beginning of intersection flares.

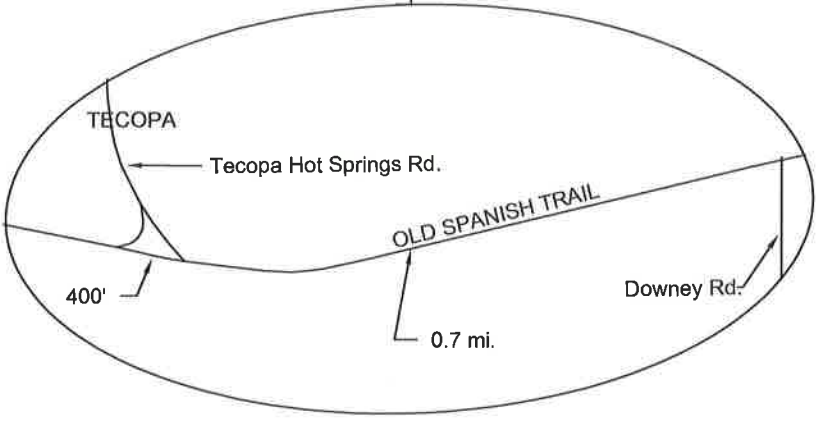

Clint G. Quilter
 CLINT G. QUILTER, DIRECTOR
 INYO COUNTY PUBLIC WORKS

2/1/18
 DATE

Drawing Prepared by: INYO COUNTY PUBLIC WORKS 168 N. Edwards, P.O. Drawer Q Independence, CA 93526 (760) 878-0201		SOUTH COUNTY STRIPES Panamint Valley Rd., Trona Wildrose Rd., Old Spanish Trail Hwy., & State Line Rd. INYO COUNTY, CA	
Drawn by: JMP	Date: JAN. 2018	Checked By: AH	Date: JAN. 2018
Date: JANUARY 2018		Drawing Name: South County Stripes Planning	
SHEET 3 OF 3			